SCUBAFARI

SOUTHSEAS
BEACH RESORT AND DIVE CENTER

ORGANIZED BY: SOUTHSEAS BEACH RESORT AND DIVE CENTER
Santander, Cebu Philippines 6026
www.southseasbrdc.com

7 Days & 6 Nights
4 Days of Fun Dives

11 dives – Combination of shore and boat dives

SOUTHSEAS
BEACH RESORT AND DIVE CENTER

SAMPLE ITINERARY
7 DAYS & 6 NIGHTS

DAY 1: ARRIVAL - AIRPORT TO SSBRDC,SANTANDER CEBU

DAY 2: OSLOB - 3 DIVES

DAY 3: SSBRDC OR SAMBOAN - 2 DIVES

DAY 4: MOALBOAL - 3 DIVES

DAY 5: DUMAGUETE (APO ISLAND) - 3 DIVES

DAY 6: KAWASAN FALLS CANYONEERING & TROPICAL THEMED BBQ DINNER BUFFET AND COCKTAILS

DAY 7: DEPARTURE – SSBRDC, SANTANDER TO CEBU AIRPORT

SOUTHSEAS
BEACH RESORT AND DIVE CENTER

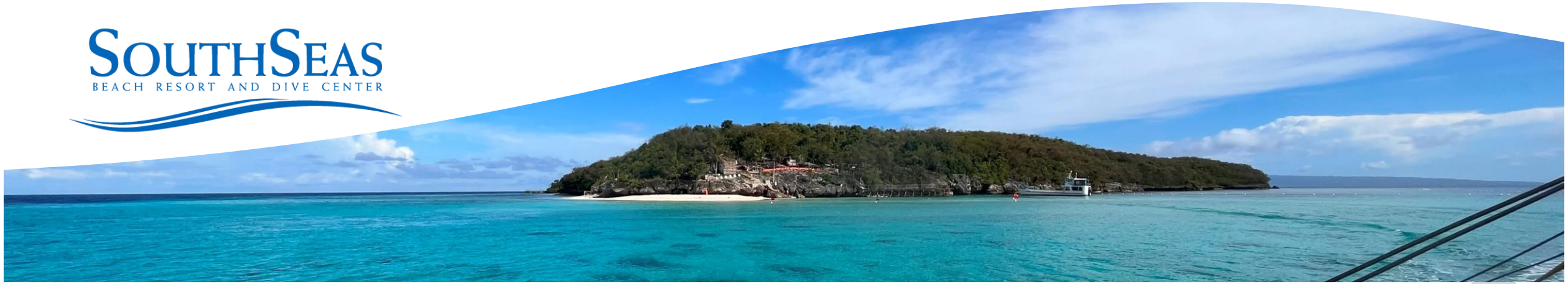

4 DAYS OF FUN DIVE
11 DIVES

DAY DIVE 1: OSLOB - WHALESHARKS AND SUMILON ISLAND – 3 DIVES

DAY DIVE 2: SSBRDC HOUSE REEF OR SAMBOAN COLASI MARINE SANCTUARY – 2 DIVES

DAY DIVE 3: MOALBOAL - AIRPLANE WRECK , PESCADOR ISLAND, SARDINES RUN - 3 DIVES

DAY DIVE 4: APO ISLAND - CHAPEL POINT, COCONUT POINT (DRIFT DIVE) ,KATIPANAN POINT - 3 DIVES

SOUTHSEAS
BEACH RESORT AND DIVE CENTER

OSLOB, CEBU
WHALESHARK – 1 SHORE DIVE

Bottom composition: Sandy with sea grass on the entry, Coral formation is not visible at the depth where the whaleshark area.

Visibility: 10 to 15 meters in good water condition.

Depth of interest: 8 meters diving area for close encounter with the whale shark. 12 meters max depth.

Current: Mild

Water temperature: Avg. **26°C / 80°F** Min: **25°C / 79°F**

Marine life of interest: whalesharks, Green sea turtles, Moray Eels, School of Angel fish, Baracuda

SOUTHSEAS
BEACH RESORT AND DIVE CENTER

OSLOB, CEBU - SUMILON ISLAND IHO (REEF SHARKS) POINT– 1 BOAT DIVE

Bottom composition: Sandy, Sloping to Wall drop

Visibility: 20 to 30 meters in good water condition.

Depth of interest: 12 meters soft and hard corals, coral mountains, wall dive 25 meters Max

Current: Medium to Strong

Water temperature: Avg. **26°C / 80°F** Min: **25°C / 79°F**

Marine life of interest: School of jack fish, white and black tip reef sharks

SOUTHSEAS
BEACH RESORT AND DIVE CENTER

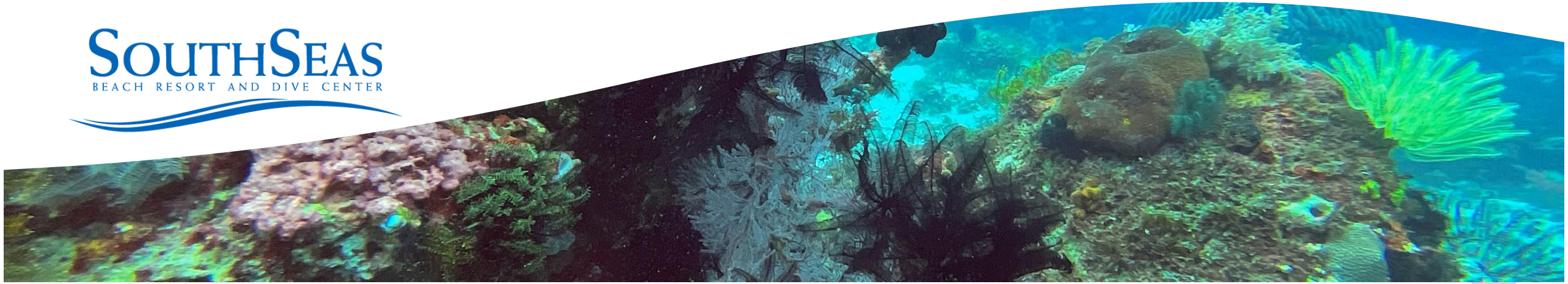

OSLOB, CEBU - SUMILON ISLAND MARINE SANCTUARY – 1 BOAT DIVE

Bottom composition: Wall drop

Visibility: 20 to 30 meters in good water condition.

Depth of interest: 10 meters soft and hard corals, 30 meters Max

Current: Mild to Medium

Water temperature: Avg. **26°C / 80°F** Min: **25°C / 79°F**

Marine life of interest: School of coral fishes, Baracuda, Trevaly, Nudi branch, Stone fish, Moray Eels

SOUTHSEAS
BEACH RESORT AND DIVE CENTER

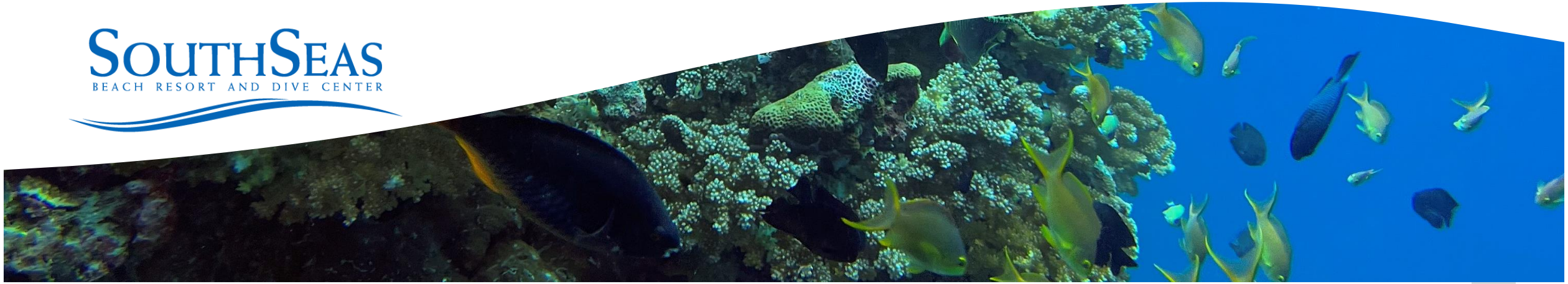

SANTANDER, CEBU
SSBRDC HOUSE REEFS – 2 SHORE DIVES

Bottom composition: Sandy with sea grass on the entry, Coral formation is scattered around the area.

Visibility: 20 to 30 meters in good water condition

Depth of interest: 5 meters entry to see the green like park grass formation, 12 - 22 meters coral and fishes is visible, 25 meters max depth.

Current: Mild to medium

Water temperature: Avg. **26°C / 80°F** Min: **25°C / 79°F**

Marine life of interest: Green sea turtles, Scorpion fish, Lion Fish, Nudibranchs

SOUTHSEAS
BEACH RESORT AND DIVE CENTER

SAMBOAN, CEBU - COLASI MARINE SANCTUARY – 2 SHORE DIVES

Bottom composition: Wall drop

Visibility: 20 to 30 meters in good water condition.

Depth of interest: 6 meters soft and hard corals, 22 meters reef sharks , 22 meters Max

Current: Medium to Strong

Water temperature: Avg. **26°C / 80°F** Min: **25°C / 79°F**

Marine life of interest: School of Baracudas, White tip and Black tip reef sharks

SOUTHSEAS
BEACH RESORT AND DIVE CENTER

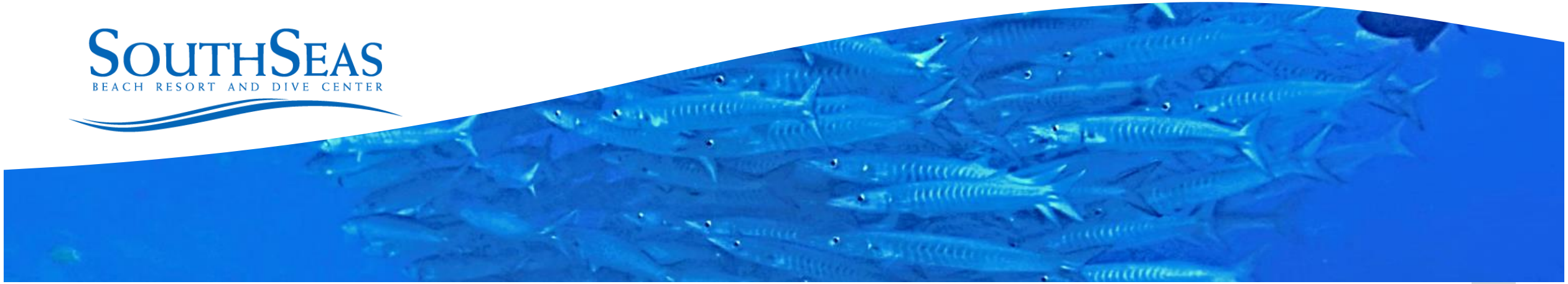

APO ISLAND, NEGROS ORIENTAL CHAPEL POINT -1 BOAT DIVE

Bottom composition: Sloping bottom to Wall drop

Visibility: 20 to 30 meters in good water condition.

Depth of interest: 10 meters vast soft and hard coral formation, 15 meters a chapel like cave, wall dive 30 meters Max

Current: Mild to Medium

Water temperature: Avg. **26°C / 80°F** Min: **25°C / 79°F**

Marine life of interest: Green sea turtles, Eels, Nudibranchs, Lobster

SOUTHSEAS
BEACH RESORT AND DIVE CENTER

APO ISLAND, NEGROS ORIENTAL KATIPANAN POINT -1 BOAT DIVE

Bottom composition: Sandy reef

Visibility: 10 to 20 meters in good water condition.

Depth of interest: 5 meters vast soft and hard coral formation in sandy reef, 20 meters Max

Current: None to Mild

Water temperature: Avg. **26°C / 80°F** Min: **25°C / 79°F**

Marine life of interest: Green sea turtles, Lion Fish, Nudibranchs, Frog Fish

SOUTHSEAS
BEACH RESORT AND DIVE CENTER

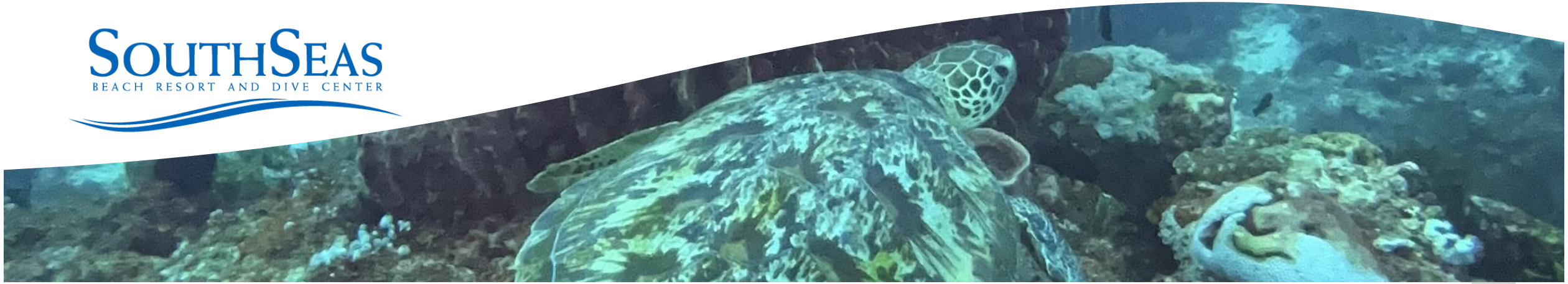

APO ISLAND, NEGROS ORIENTAL COCONUT POINT (DRIFT)-1 BOAT DIVE

Bottom composition: Sandy bottom with reef wall

Visibility: 10 to 20 meters in good water condition.

Depth of interest: 18 meters wall reefs, 25 meters Sandy bottom, 25 meters Max

Current: Strong (DRIFT DIVE)

Water temperature: Avg. **26°C / 80°F** Min: **25°C / 79°F**

Marine life of interest: Sea snakes, baracudda, trevallies, jacks, anthias and snappers

SOUTHSEAS
BEACH RESORT AND DIVE CENTER

MOALBOAL, CEBU
PESCADOR ISLAND - 1 BOAT DIVE

Bottom composition: Reef Wall

Visibility: 20 to 30 meters in good water condition.

Depth of interest: 5 to 25 meters wall reefs, hard corals,the cathedral like formation in northwest of the island so, 30 meters Max

Current: Mild to Medium

Water temperature: Avg. **26°C / 80°F** Min: **25°C / 79°F**

Marine life of interest: Pyramid butterfly fish, tuna, nudibranches, snake eel, frog fish, barracuda and white tipped reef shark.

SOUTHSEAS
BEACH RESORT AND DIVE CENTER

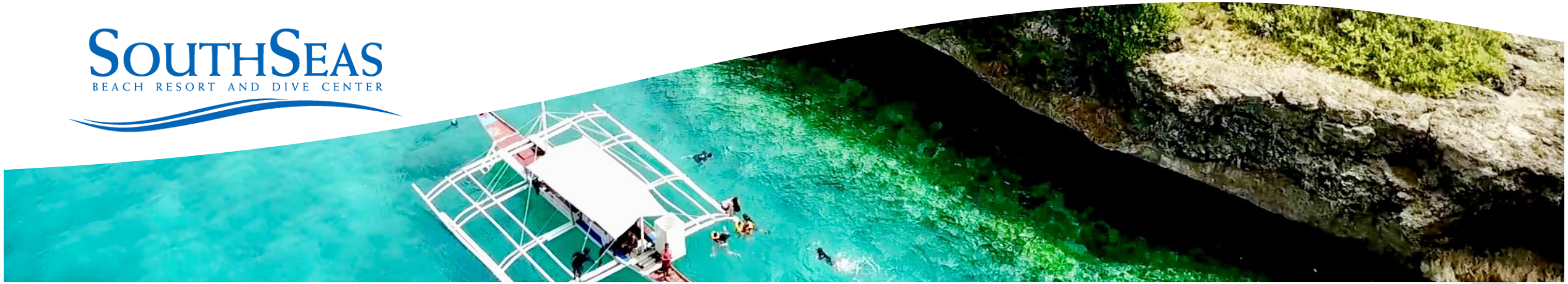

MOALBOAL, CEBU
SARDINES RUN - 1 SHORE DIVE

Bottom composition: Sandy sloping to Reef Wall

Visibility: 20 to 30 meters in good water condition.

Depth of interest: 5 to 25 meters wall reefs, Sardines is visible from the surface, 30 meters Max

Current: Mild to Medium

Water temperature: Avg. **26°C / 80°F** Min: **25°C / 79°F**

Marine life of interest: School of sardines, batfish, turtles, frog fish, nudibranches, and rare sighting of whaleshark & Thresher sharks

SOUTHSEAS
BEACH RESORT AND DIVE CENTER

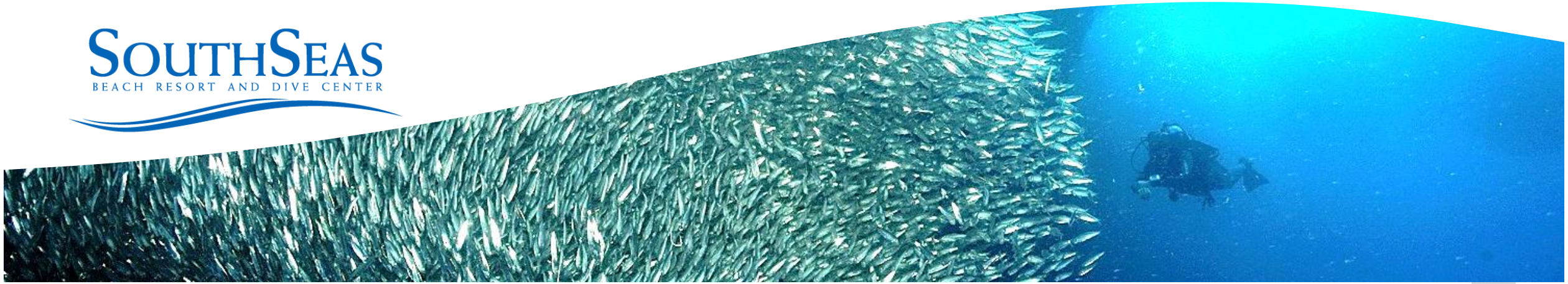

MOALBOAL, CEBU
AIRPLANE WRECK- 1 BOAT DIVE

Bottom composition: Sandy sloping to Reef Wall

Visibility: 20 to 30 meters in good water condition.

Depth of interest: 10 to 22 meters wall reefs, Airplane wreck at 22 meters, 30 meters Max

Current: Mild to Medium

Water temperature: Avg. **26°C / 80°F** Min: **25°C / 79°F**

Marine life of interest: Rare sighting of spotted eagle ray,, ringtailed cardinal, angelfish, mantis shrimp, squid and yellow ribbon sweetlips

SOUTHSEAS
BEACH RESORT AND DIVE CENTER

SOUTHSEAS
BEACH RESORT AND DIVE CENTER

ACCOMODATION

Nestled in the Southernmost part of Cebu, South Seas Resort enjoys a privileged location that serves as a gateway to an exquisite array of awe-inspiring beaches, captivating dive sites, nearby islands, enchanting waterfalls, and renowned trekking and mountaineering spots found across the Philippines.

Providing a serene and soothing ambiance, the resort stands as an idyllic destination for travelers in search of a peaceful retreat. Scuba diving enthusiasts will find South Seas Resort particularly appealing, as it grants them exclusive access to thrilling dive sites that add an extra layer of excitement to their underwater explorations. The resort's well-earned reputation as a top-rated dive resort and dive center in Santander and Oslob is a testament to the exceptional quality of service and facilities it offers.

Guests of the resort will also enjoy convenient access to nearby attractions such as the magnificent Sumilon Island Sandbar, where pristine beaches and breathtaking views await their delight. Moreover, the resort provides exciting opportunities for scuba diving and snorkeling encounters with awe-inspiring whalesharks. For those with a penchant for discovering hidden natural wonders, Tumalog Waterfalls, Kawasan Waterfalls, and other enchanting cascades in the vicinity promise unforgettable experiences.

In summary, South Seas Resort presents an unforgettable and distinctive experience for travelers, boasting luxurious chalets, stunning surroundings, and close proximity to a wide range of attractions and activities. Furthermore, it grants easy access to boat rides that can transport guests to Dumaguete, the gateway to Apo Island, a premier diving destination, as well as to the enchanting islands of Bohol and Siquijor.

SOUTHSEAS
BEACH RESORT AND DIVE CENTER

ACCOMODATION

Our chalet rooms are meticulously designed to provide you with a fully equipped and enjoyable stay.

We offer four single detached chalets, each with double occupancy. Our goal is to make your stay exclusive, relaxing, and enjoyable, which is why we provide a wide range of amenities. The main reception house caters to your food and beverage needs, creating a welcoming atmosphere that will make you feel at home.

Our chalet rooms feature either 1 king bed or 2 twin beds, accommodating up to 2 adults and 2 children in each chalet. We prioritize your comfort and have customized the beds to meet our highest standards after years of traveling. The bed sizes are among the largest you can find in the area. Additionally, the lighting in the room can be adjusted to create a personalized mood.

The fixtures and amenities in our rooms offer modern features reminiscent of those found in 5-star hotel rooms. You can enjoy a hot and cold shower, and we provide bathroom amenities such as a set of toothbrush and toothpaste, body soap, shampoo, and conditioner. The bathroom is designed with a rain shower and hand-held shower fixtures, a modern toilet seat with bidet, and a lavatory. The bathroom walls and floors are tiled with a soothing spa-like design. Furthermore, the bathroom lighting can be adjusted to create the perfect ambiance.

To enhance your entertainment and convenience, the room includes a flat-screen TV with satellite channels, a safety box to secure your valuables, a dimmable lamp for customized lighting, a split-type air conditioning unit for your comfort, and an attached patio for you to enjoy the surroundings.

We strive to provide you with a luxurious and comfortable experience during your stay at our chalet rooms.

SOUTHSEAS
BEACH RESORT AND DIVE CENTER

SCUBAFARI - OPTION A

Here is a breakdown of the inclusions and exclusions:

Inclusions:

- SCUBAFARI: 11 dives
- Accommodation: Double occupancy in Deluxe Twin Beds or King beds for couples
- Complimentary airport pick up and drop off 6 divers or more
- Boat fee, marine park fee, whaleshark entrance fee, dive master fee
- Transportation to and from the dive sites
- Dive gears, tanks, and weights (less Php. 500 with own gears)
- Complimentary breakfast
- Refreshments, snacks, fruits, and drinks (e.g., mineral water and soda) served free of charge during the scubafari tour

Exclusions:

- Lunch and dinner are charged separately
- Additional cost of Php. 1,500 per person for Full board (excluding alcoholic drinks and fresh fruit shakes)

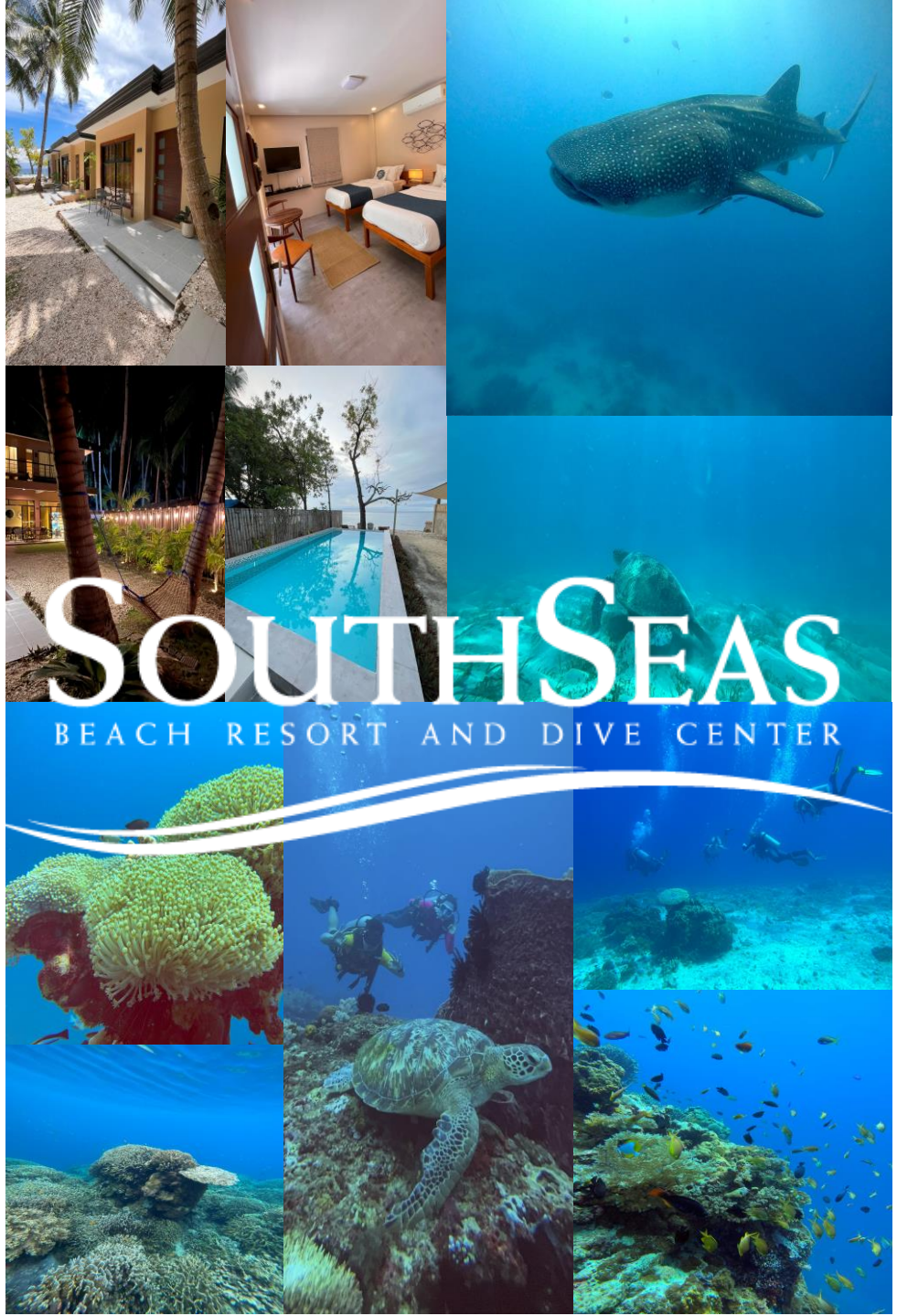

SCUBAFARI - OPTION B

Here is a breakdown of the inclusions and exclusions:

Inclusions:

- SCUBAFARI: 11 dives
- Complimentary airport pick up and drop off for 6 divers or more
- Boat fee, marine park fee, whaleshark entrance fee, dive master fee
- Transportation to and from the dive sites
- Dive gears, tanks, and weights (less Php. 500 with own gears)
- Complimentary breakfast
- Refreshments, snacks, fruits, and drinks (e.g., mineral water and soda) served free of charge during the scubafari tour

Exclusions

- Lunch, dinner, drinks in restaurants, bars, and in the resorts are on your own account

NOTE: *The accommodation for this option is not included in the package. You have the flexibility to pick and book your own accommodation at resorts near the Santander area. Please note that you will be responsible for arranging and paying for your own meals and drinks during your stay.*

THANK YOU
SOUTHSEAS
BEACH RESORT AND DIVE CENTER